

Patient report

Bio-Rad DATE: 01/27/2020
D-10 TIME: 05:04 PM
S/N: #DC2K755917 Software version: 4.30-2
Sample ID: 10519361
Injection date 01/27/2020 04:58 PM
Injection #: 35 Method: HbA1c
Rack #: --- Rack position: 2

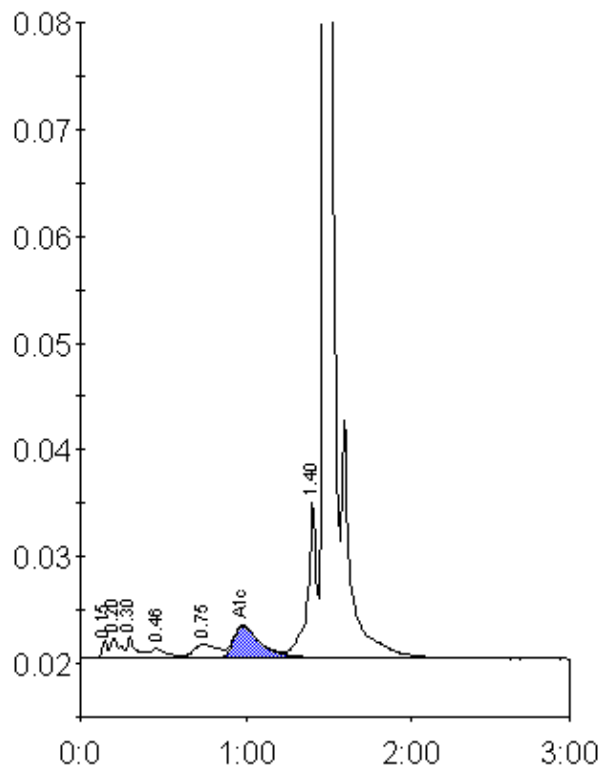

Peak table - ID: 10519361

Peak	R.time	Height	Area	Area %
Unknown	0.15	1671	4012	0.4
A1a	0.20	1877	7136	0.7
A1b	0.30	2037	8215	0.8
F	0.46	940	6689	0.6
LA1c/CHb-1	0.75	1301	13605	1.3
A1c	0.98	3008	34814	4.8
P3	1.40	14710	57683	5.5
A0	1.48	309189	926081	87.5
Total Area:	1058234			

Concentration:	%
A1c	4.8